

HOUSE NUMBERS: 15, 19, 39  
 FLOOR AREA: 930 SQ FOOT  
 NOTE: HOUSE NUMBER 15 IS HANDED

P/2014/01663  
 Received 06/01/15

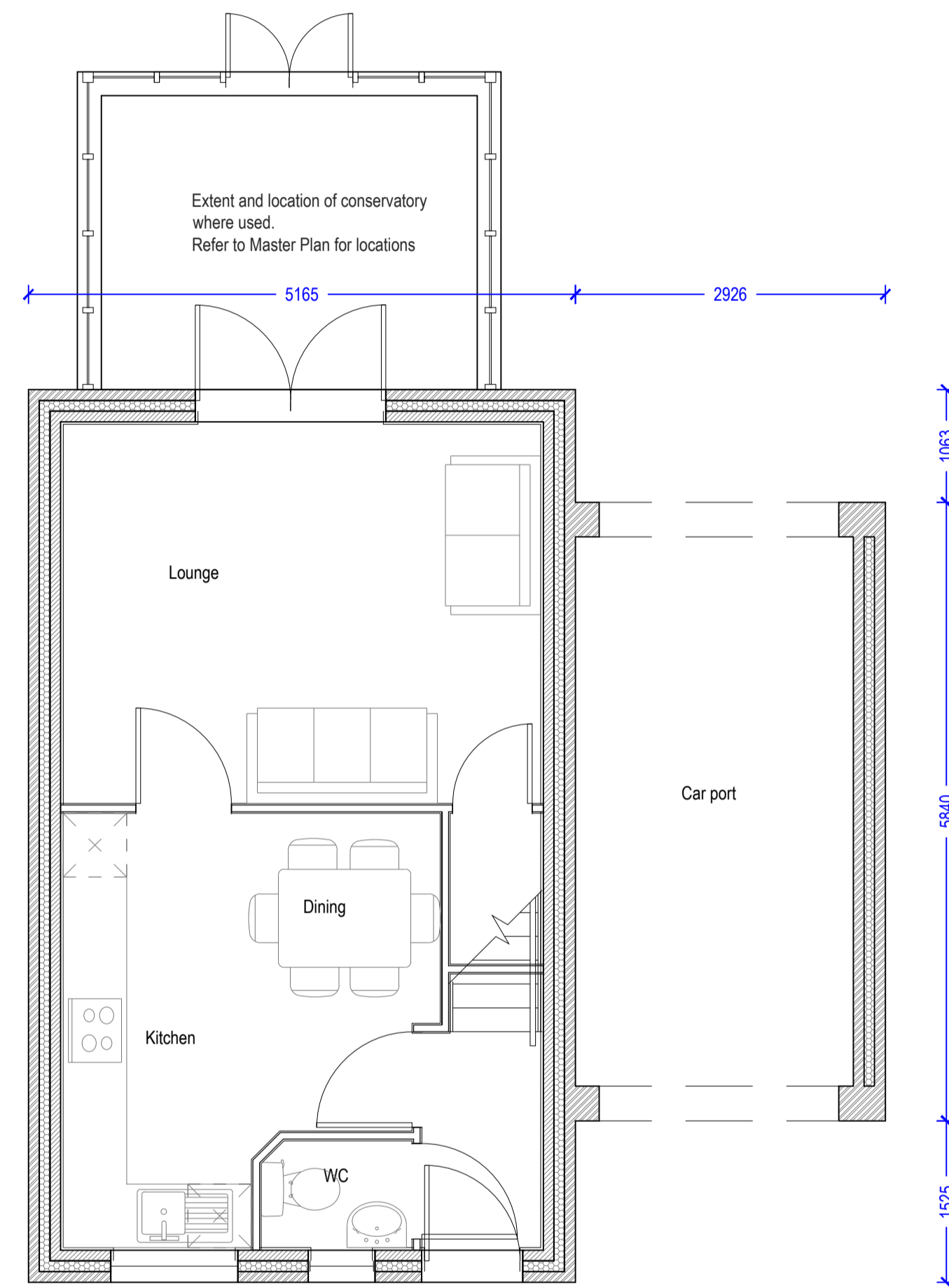

1 Ground Floor Plan

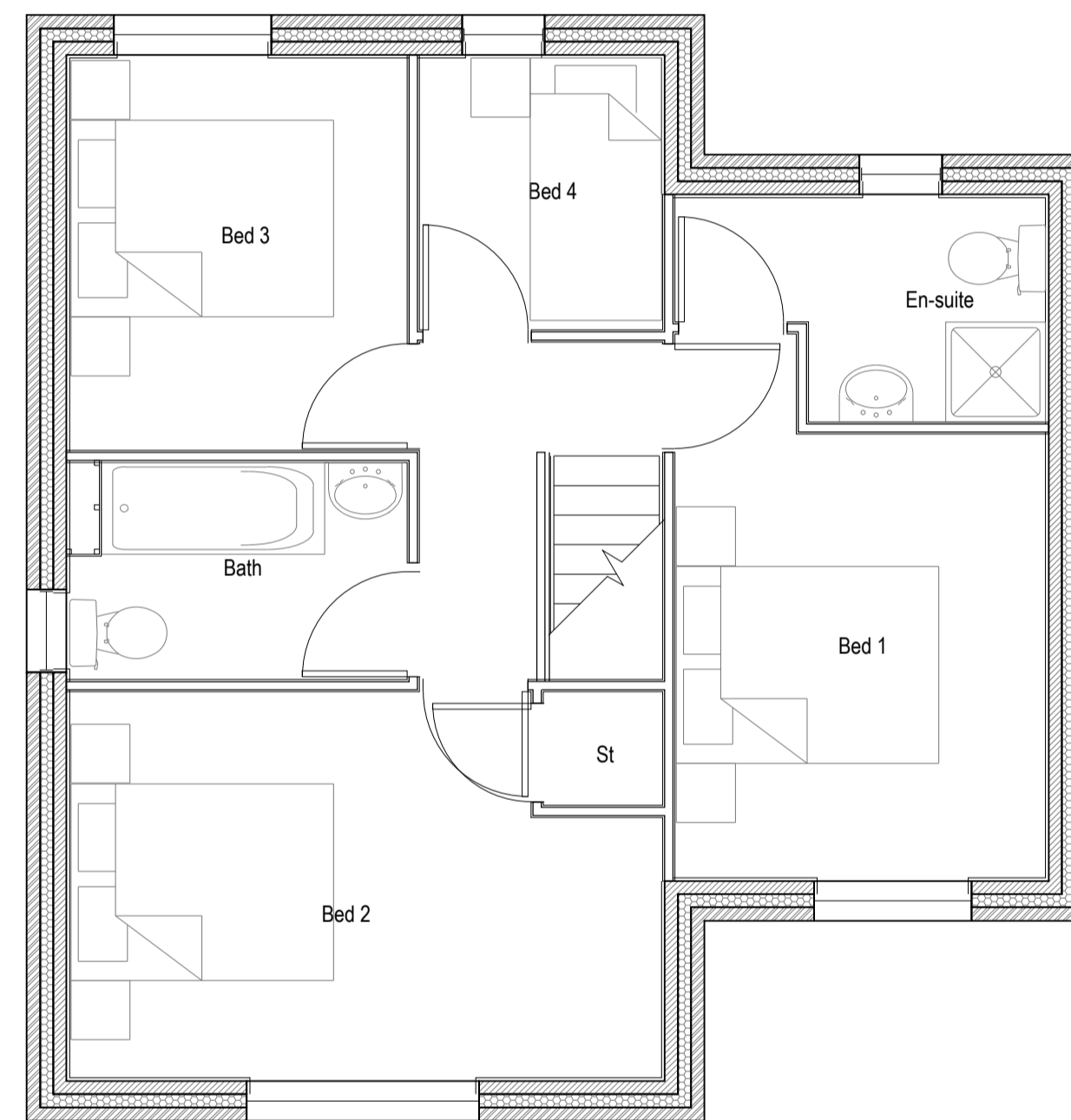

2 First Floor Plan

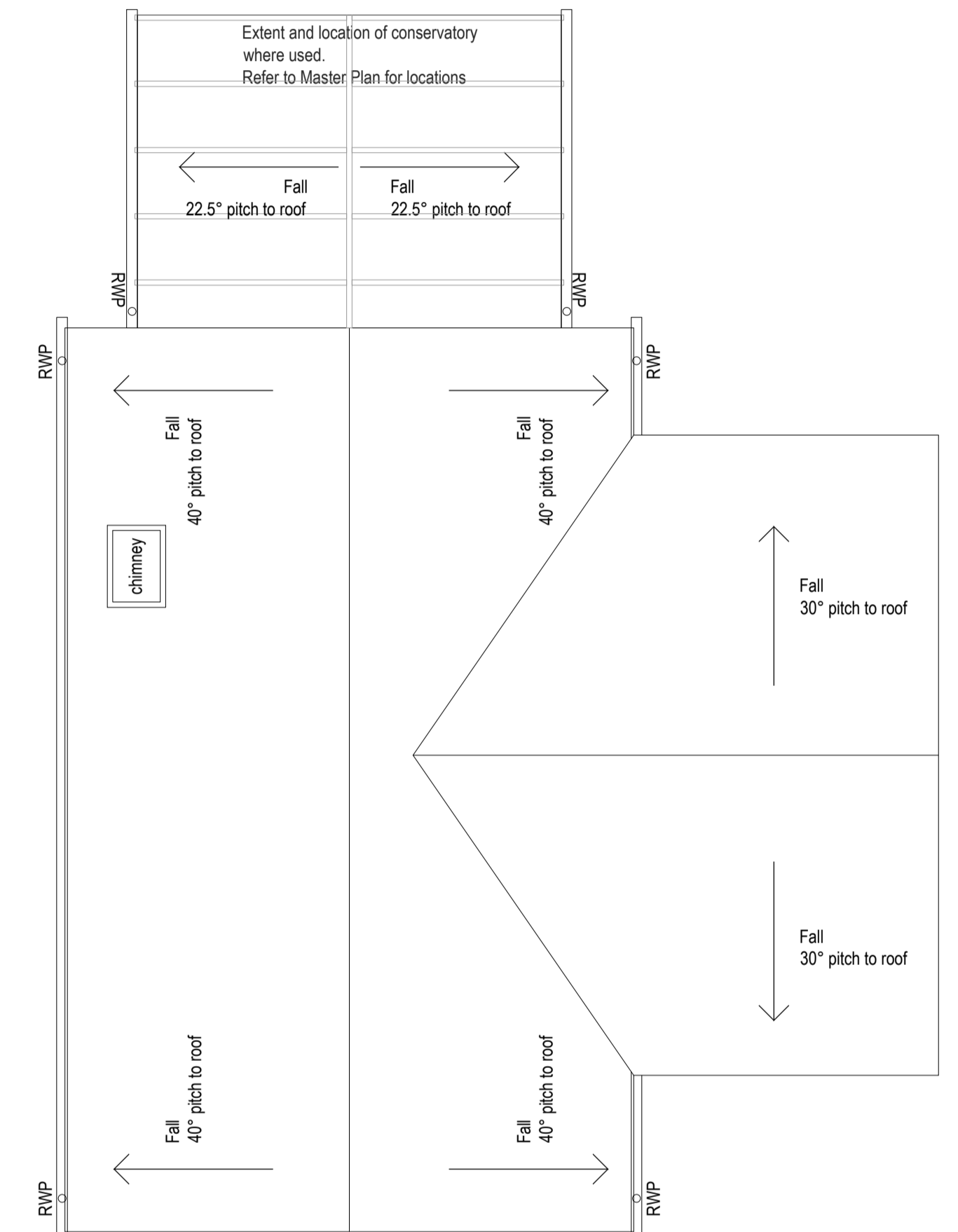

3 Roof Plan



rev	details	by	date
P00	FIRST ISSUE	MC	01.12.2014
P01	COMMENTS FROM MEETING ON 01.12.14 INCORPORATED	MC	05.12.2014
P02	ISSUED FOR PLANNING	MC	19.12.2014
P03	RE ISSUED FOR PLANNING WITH COMMENTS INCORPORATED	MC	06.01.2015

rev	details	by	date

- Notes
- Do not scale from drawing, use figured dimensions only.
  - All dimensions to be checked onsite.
  - This drawing to be read in conjunction with all other Gillespies drawings and specifications.

Ordinance information shown is reproduced from Ordnance Survey material with the permission of Ordnance Survey on behalf of the Controller of Her Majesty's Stationary Office. © Crown Copyright. Unauthorised reproduction infringes Crown Copyright and may lead to prosecution or civil proceedings. License No. 1000 17362

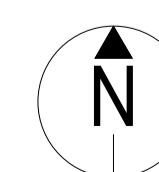

Engineers

Quantity surveyors

Other consultants

Project title  
**UTTOXETER-PENNYCROFT**

Drawing title  
**HOUSE TYPE 9 PLANS**

NAME:  
 Address 01:  
 Address 02:  
 PHS/FAK:

NAME:  
 Address 01:  
 Address 02:  
 PHS/FAK:

NAME:  
 Address 01:  
 Address 02:  
 PHS/FAK:

Drawing number  
**M5242-2118**

Drawing Status  
**PLANNING**

Date  
 15.10.2014

Scale  
 1:50 @ A1

Revision  
**P03**

Drawn  
 MC

Checked  
 MS

**East Staffordshire Borough Council**

The Maltsters  
 Wetmore Road  
 Burton upon Trent  
 DE14 3LS

**GILLESPIES**

Milton Chambers, 12 Hedderley Court, Leeds LS1 4LJ  
 P: 0113 247 0550 F: 0113 247 0660 E: design.tech@gillespies.co.uk